City of Prior Lake

Minnesota

2013
2015

PARKS & TRAILS

- DNR Fishing in the Neighborhood
- Dog Park
- Public Boat Access
- Trailhead Parking
- Existing Trail (53 mi.)
- Existing Sidewalk (42 mi.)
- Proposed Trail/Sidewalk
- Lake/Waterbody
- Community Park
- Neighborhood Park
- Natural Resource Area
- County/Regional Park
- City Limits
- Future Annexation Area
- SMSC Trust Property

Last updated December 2012
City of Prior Lake Public Works Department
X:\Parks\park map 2012_new.mxd

2,000 1,000 0 2,000
Feet

0.5 0.25 0 0.5
Miles

N W E S

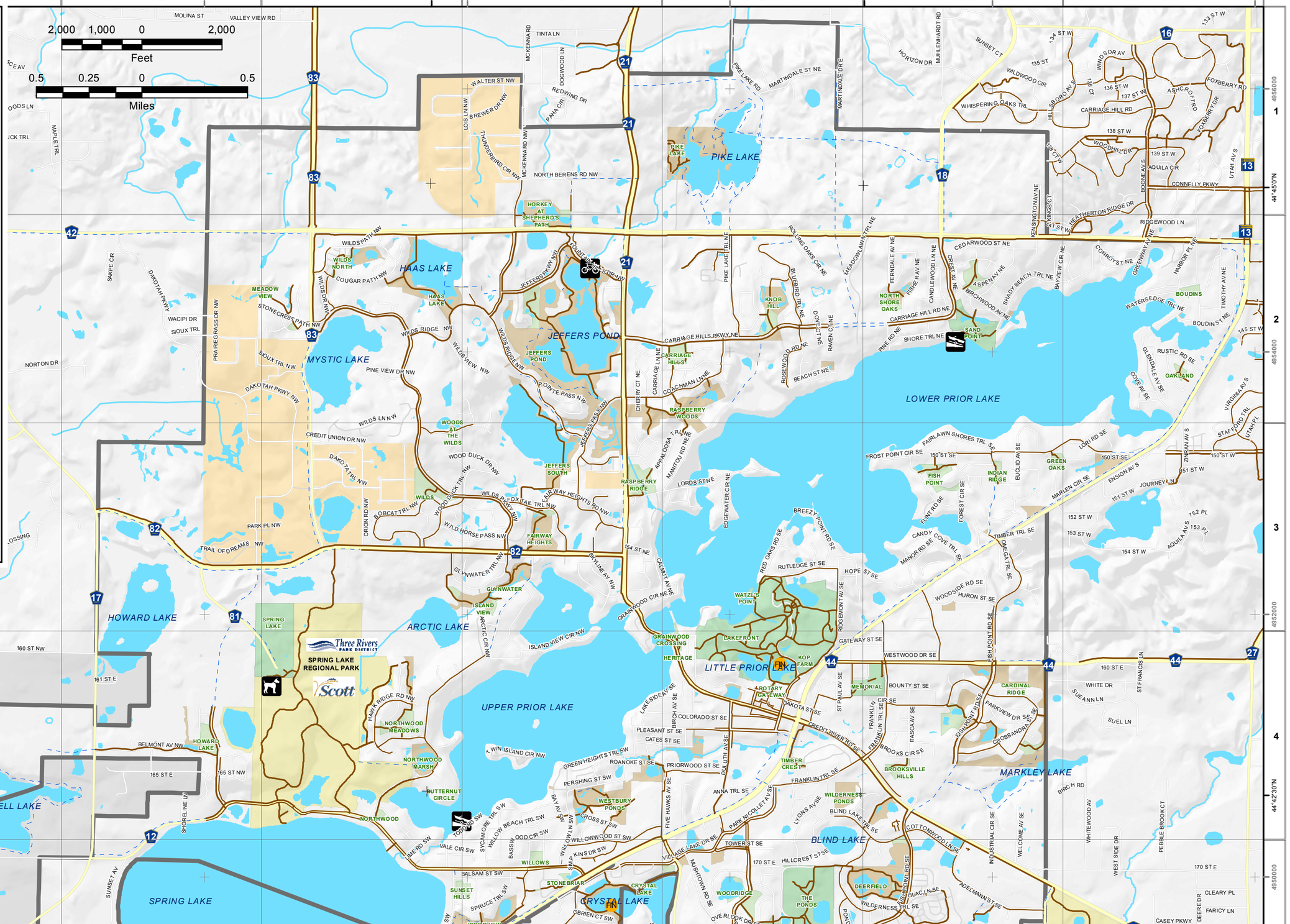

LAKEFRONT PARK

0 500 1,000
Feet

- A FISHING PIER (FIN PROGRAM)
- B TRAIL CONNECTION TO DOWNTOWN
- C NEIGHBORHOOD TRAIL ACCESS
- D TRAIL (HANDICAP ACCESS DRIVE)
- E LAKEFRONT PARK PAVILION
- F PICNIC SHELTERS
- G GAZEBO
- H BANDSHELL/OUTDOOR PERFORMING ARTS
- I INFORMATIONAL KIOSK
- J BASKETBALL COURT
- K HOCKEY/IN-LINE SKATING RINKS
- L PLEASURE SKATING RINK
- M SOCCER FIELDS/OPEN PLAY AREA
- N BASEBALL FIELD
- O TENNIS COURTS
- P VOLLEYBALL COURT
- Q SKATE PARK
- R SLEDDING HILL
- S CHIDREN'S PLAY AREA
- T HARDCOURT PLAY AREA
- U BOAT SLIPS
- V WATZL'S POINT BEACH SWIMMING AREA
- W SAND BEACH/PLAY AREA
- X WATZL'S POINT BEACH CONCESSION & RESTROOM BUILDING
- Y OVERLOOK AREAS
- Z PAYPHONE

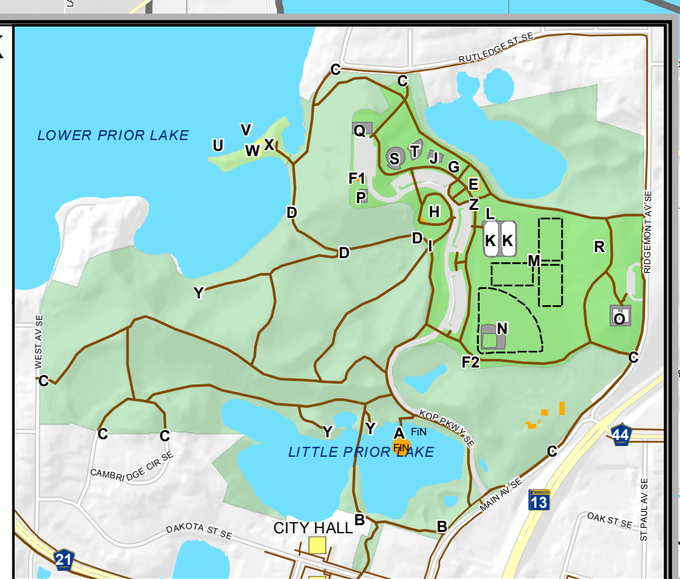

Neighborhood Park - the basic unit of the park system, serving as the recreational and social focus of the neighborhood with informal active and passive recreation

Community Park - broader purpose than neighborhood parks, meeting community-based recreational needs, as well as preserving unique landscapes and open spaces

Natural Resource Area - set aside for preservation of significant natural resources, remnant landscapes, open space and visual aesthetics/buffering

County/Regional Park - an area containing natural resources sufficient to provide an array of outdoor recreation opportunities, large enough to buffer recreation activities from adjacent land uses and serving more users than township and city parks

Map coordinates shown are UTM (NAD83) and latitude/longitude.

This drawing is neither a legally recorded map nor a survey and is not intended to be used as one. This drawing is a compilation of records, information and data from various city, county and state offices and other sources. This document should be used for reference only. No representation is made that features presented accurately reflect true location. The City of Prior Lake, or any other entity from which data was obtained, assumes no liability for any errors or omissions herein. If discrepancies are found, please contact the City of Prior Lake.